

RESOLUTION NO. 1993-01

A RESOLUTION ATTACHING LANDS TO THE
TORONTO TOWNSHIP FIRE DISTRICT

BE IT RESOLVED BY THE BOARD OF COUNTY COMMISSIONERS OF WOODSON COUNTY, KANSAS, to-wit:

1. That the following described sections located in Woodson County, Kansas shall be attached to the now existing Toronto Township Fire District and become a part thereof, to-wit:

Section Three (3), Township Twenty-six (26), Range Fourteen (14);

Section Ten (10), Township Twenty-six (26), Range Fourteen (14);

Section Fifteen (15), Township Twenty-six (26), Range Fourteen (14);

Section Twenty-two (22), Township Twenty-six (26), Range Fourteen (14);

Section Twenty-seven (27), Township Twenty-six (26), Range Fourteen (14);

Section Thirty-four (34), Township Twenty-six (26), Range Fourteen (14).

2. Said Resolution is adopted pursuant to a Petition signed by owners of at least ten percent (10%) of the lands described above sought to be included in the Toronto Township Fire District; said Petition having been approved by the Board of County Commissioners of Woodson County, Kansas.

3. That attached hereto and incorporated herein by reference is a map showing how the new Toronto Township Fire District will appear with the inclusion of the above described sections, such that the Toronto Township Fire District shall now be identical to the boundaries of Toronto Township.

This Resolution passed and approved this 5th day of January, 1993.

Woodson County Commissioners:

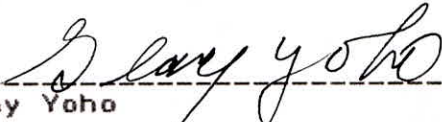

Glay Yoho



Burdette Mentzer

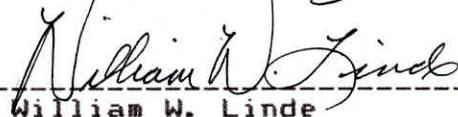

William W. Linde

ATTESTED BY:

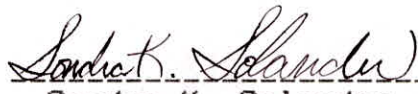

Sandra K. Solander
Woodson County Clerk

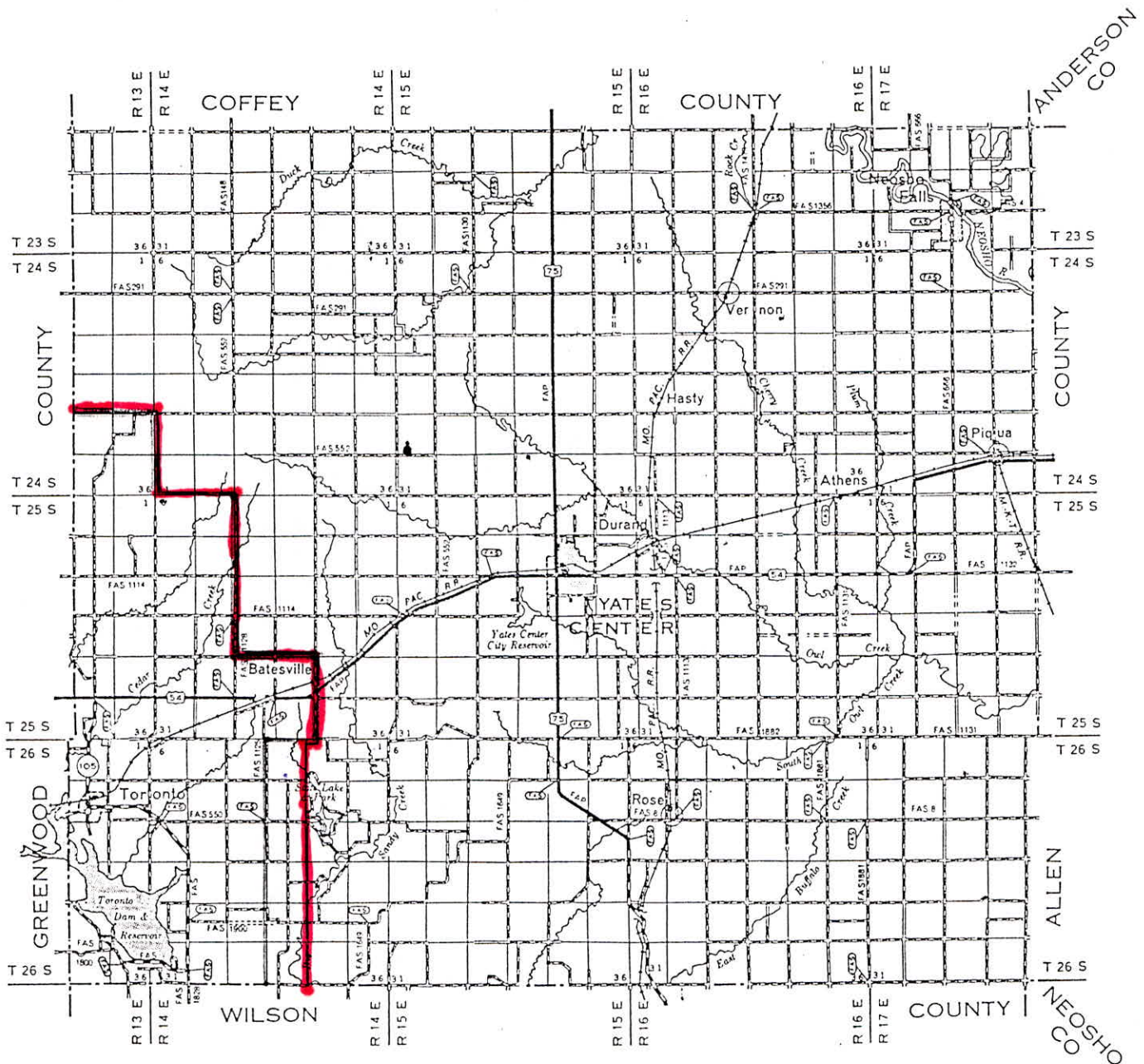

Red Line = Toronto Fire Boundary
 Blue Line = Toronto Twp Boundary

WOODSON COUNTY
 KANSAS

